

Patient report

Bio-Rad DATE: 09/21/2019
D-10 TIME: 06:05 PM
S/N: #DJ4I016123 Software version: 4.30-2
Sample ID: 10582633
Injection date 09/21/2019 05:43 PM
Injection #: 38 Method: HbA1c
Rack #: --- Rack position: 5

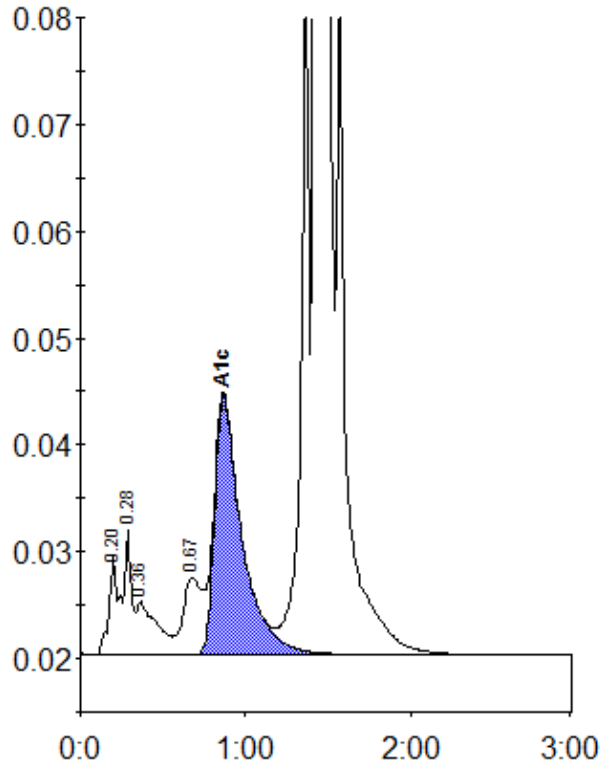

Peak table - ID: 10582633

Peak	R.time	Height	Area	Area %
A1a	0.20	9340	29161	0.8
A1b	0.28	11684	42410	1.2
Unknown	0.36	4967	42638	1.2
LA1c/CHb-1	0.67	7244	55331	1.5
A1c	0.87	24307	278568	9.8
P3	1.36	66715	226397	6.2
A0	1.43	872451	2987778	81.6
Total Area:		3662284		

Concentration:	%
A1c	9.8